

BENNING ROAD & BRIDGES TRANSPORTATION IMPROVEMENTS

USFWS IPAC SEARCH RESULTS

DRAFT MAY 2016

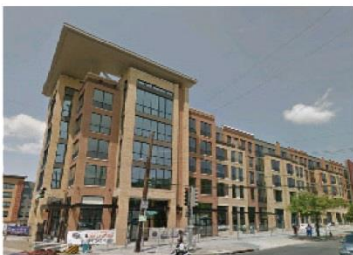
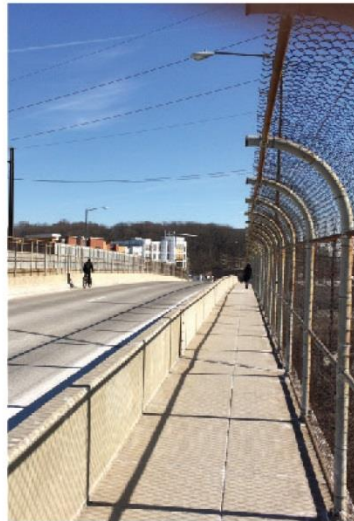

This page left intentionally blank.



U.S. Fish and Wildlife Service

Trust Resources List

This resource list is to be used for planning purposes only — it is not an official species list.

Endangered Species Act species list information for your project is available online and listed below for the following FWS Field Offices:

Chesapeake Bay Ecological Services Field Office
177 ADMIRAL COCHRANE DRIVE
ANNAPOLIS, MD 21401
(410) 573-4599

Project Name:

Benning Road and Bridge Transportation Improvements Environmental Assessment



Trust Resources List

Project Location Map:

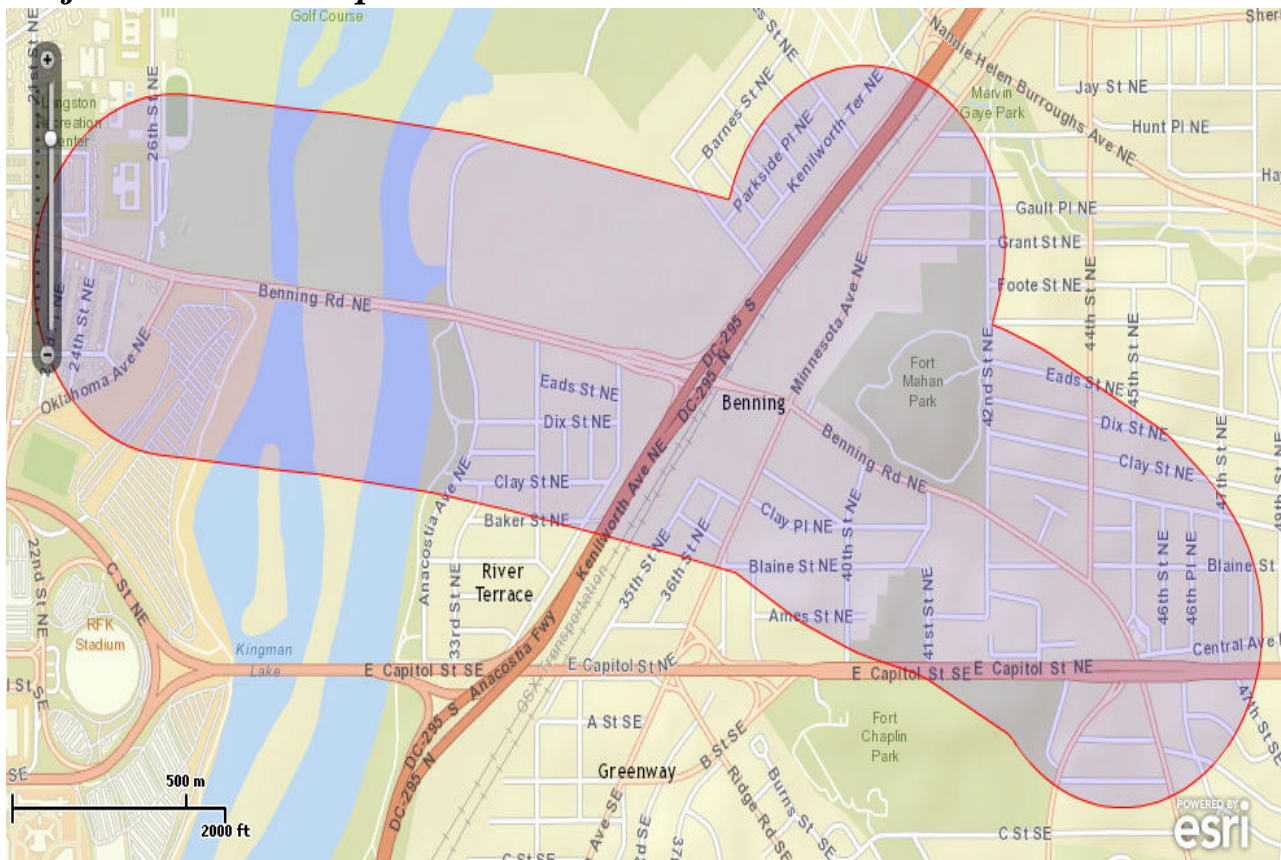

Project Counties:

District of Columbia, DC



Trust Resources List

Geographic coordinates (Open Geospatial Consortium Well-Known Text, NAD83):

MULTIPOLYGON (((-76.9422362 38.8994232, -76.9420303 38.8987312, -76.9420011 38.898021, -76.9421498 38.8973201, -76.9424107 38.8966926, -76.9418659 38.8965548, -76.9405401 38.8961335, -76.9366986 38.8945302, -76.9362654 38.8942737, -76.9351326 38.8935025, -76.9344243 38.892848, -76.9339448 38.8922443, -76.9336252 38.8915792, -76.9334777 38.8908781, -76.9335081 38.890168, -76.9336269 38.8897031, -76.9338223 38.8892542, -76.9342515 38.8886279, -76.9346211 38.888252, -76.935285 38.8877666, -76.9357896 38.8875035, -76.9363339 38.8872941, -76.937204 38.8870883, -76.9381088 38.8870192, -76.9390134 38.8870893, -76.9398832 38.887296, -76.9404271 38.887506, -76.9411657 38.8879202, -76.9418972 38.8884999, -76.9445297 38.8895842, -76.945008 38.8897312, -76.9468598 38.8901217, -76.9484227 38.8906264, -76.9489433 38.8908287, -76.9508929 38.8917246, -76.9527885 38.892071, -76.9583703 38.8929777, -76.9609531 38.8933343, -76.9647228 38.8937022, -76.9700993 38.8941008, -76.9709846 38.8942624, -76.971545 38.894444, -76.9720703 38.8946811, -76.972773 38.8951321, -76.9731728 38.8954886, -76.9735097 38.8958829, -76.9737779 38.8963081, -76.9740416 38.8969881, -76.9741206 38.8974581, -76.9740906 38.8981683, -76.9738839 38.8988602, -76.9735084 38.8995073, -76.9729785 38.9000847, -76.9723147 38.9005702, -76.9715424 38.9009452, -76.9706914 38.9011953, -76.9697942 38.9013108, -76.9690314 38.9013005, -76.96389 38.9009222, -76.9596544 38.9005125, -76.9565878 38.9000917, -76.9511165 38.8992031, -76.9507878 38.8998651, -76.9503072 38.9004683, -76.949907 38.9008246, -76.9492038 38.901275, -76.9484016 38.9016096, -76.947827 38.9017617, -76.9469298 38.9018771, -76.9463231 38.9018768, -76.9457216 38.9018146, -76.9448516 38.901608, -76.9443076 38.901398, -76.9438034 38.9011344, -76.9431401 38.9006484, -76.9427711 38.9002721, -76.942468 38.8998613, -76.9422362 38.8994232))))))

Project Type:

Transportation

Endangered Species Act Species List ([USFWS Endangered Species Program](#)).

There are no listed species found within the vicinity of your project.

Critical habitats within your project area:

There are no critical habitats within your project area.



Trust Resources List

FWS National Wildlife Refuges ([USFWS National Wildlife Refuges Program](#))

There are no refuges found within the vicinity of your project.

FWS Migratory Birds ([USFWS Migratory Bird Program](#))

The protection of birds is regulated by the Migratory Bird Treaty Act (MBTA) and the Bald and Golden Eagle Protection Act (BGEPA). Any activity, intentional or unintentional, resulting in take of migratory birds, including eagles, is prohibited unless otherwise permitted by the U.S. Fish and Wildlife Service (50 C.F.R. Sec. 10.12 and 16 U.S.C. Sec. 668(a)). The MBTA has no provision for allowing take of migratory birds that may be unintentionally killed or injured by otherwise lawful activities. For more information regarding these Acts see <http://www.fws.gov/migratorybirds/RegulationsandPolicies.html>.

All project proponents are responsible for complying with the appropriate regulations protecting birds when planning and developing a project. To meet these conservation obligations, proponents should identify potential or existing project-related impacts to migratory birds and their habitat and develop and implement conservation measures that avoid, minimize, or compensate for these impacts. The Service's Birds of Conservation Concern (2008) report identifies species, subspecies, and populations of all migratory nongame birds that, without additional conservation actions, are likely to become listed under the Endangered Species Act as amended (16 U.S.C 1531 et seq.).

For information about Birds of Conservation Concern, go to <http://www.fws.gov/migratorybirds/CurrentBirdIssues/Management/BCC.html>.

Migratory birds of concern that may be affected by your project:

There are 12 birds on your Migratory birds of concern list. The Division of Migratory Bird Management is in the process of populating migratory bird data with an estimated completion date of August 1, 2014; therefore, the list below may not include all the migratory birds of concern in your project area at this time. While this information is being populated, please contact the Field Office for information about migratory birds in your project area.

Species Name	Bird of Conservation Concern (BCC)	Species Profile	Seasonal Occurrence in Project Area
American Oystercatcher (<i>Haematopus palliatus</i>)	Yes	species info	Year-round
American bittern (<i>Botaurus lentiginosus</i>)	Yes	species info	Wintering
Audubon's Shearwater (<i>Puffinus herminieri</i>)	Yes	species info	Wintering



Trust Resources List

Black-billed Cuckoo (<i>Coccyzus erythrophthalmus</i>)	Yes	species info	Breeding
cerulean warbler (<i>Dendroica cerulea</i>)	Yes	species info	Breeding
Least Bittern (<i>Ixobrychus exilis</i>)	Yes	species info	Breeding
Purple Sandpiper (<i>Calidris maritima</i>)	Yes	species info	Wintering
Rusty Blackbird (<i>Euphagus carolinus</i>)	Yes	species info	Wintering
Short-billed Dowitcher (<i>Limnodromus griseus</i>)	Yes	species info	Wintering
Snowy Egret (<i>Egretta thula</i>)	Yes	species info	Breeding
Wood Thrush (<i>Hylocichla mustelina</i>)	Yes	species info	Breeding
Worm eating Warbler (<i>Helmitheros vermivorum</i>)	Yes	species info	Breeding

NWI Wetlands (USFWS National Wetlands Inventory).

The U.S. Fish and Wildlife Service is the principal Federal agency that provides information on the extent and status of wetlands in the U.S., via the National Wetlands Inventory Program (NWI). In addition to impacts to wetlands within your immediate project area, wetlands outside of your project area may need to be considered in any evaluation of project impacts, due to the hydrologic nature of wetlands (for example, project activities may affect local hydrology within, and outside of, your immediate project area). It may be helpful to refer to the USFWS National Wetland Inventory website. The designated FWS office can also assist you. Impacts to wetlands and other aquatic habitats from your project may be subject to regulation under Section 404 of the Clean Water Act, or other State/Federal Statutes. Project Proponents should discuss the relationship of these requirements to their project with the Regulatory Program of the appropriate [U.S. Army Corps of Engineers District](#).

Data Limitations, Exclusions and Precautions

The Service's objective of mapping wetlands and deepwater habitats is to produce reconnaissance level information on the location, type and size of these resources. The maps are prepared from the analysis of high altitude imagery. Wetlands are identified based on vegetation, visible hydrology and geography. A margin of



Trust Resources List

error is inherent in the use of imagery; thus, detailed on-the-ground inspection of any particular site may result in revision of the wetland boundaries or classification established through image analysis.

The accuracy of image interpretation depends on the quality of the imagery, the experience of the image analysts, the amount and quality of the collateral data and the amount of ground truth verification work conducted. Metadata should be consulted to determine the date of the source imagery used and any mapping problems.

Wetlands or other mapped features may have changed since the date of the imagery and/or field work. There may be occasional differences in polygon boundaries or classifications between the information depicted on the map and the actual conditions on site.

Exclusions - Certain wetland habitats are excluded from the National mapping program because of the limitations of aerial imagery as the primary data source used to detect wetlands. These habitats include seagrasses or submerged aquatic vegetation that are found in the intertidal and subtidal zones of estuaries and nearshore coastal waters. Some deepwater reef communities (coral or tubercid worm reefs) have also been excluded from the inventory. These habitats, because of their depth, go undetected by aerial imagery.

Precautions - Federal, state, and local regulatory agencies with jurisdiction over wetlands may define and describe wetlands in a different manner than that used in this inventory. There is no attempt, in either the design or products of this inventory, to define the limits of proprietary jurisdiction of any Federal, state, or local government or to establish the geographical scope of the regulatory programs of government agencies. Persons intending to engage in activities involving modifications within or adjacent to wetland areas should seek the advice of appropriate federal, state, or local agencies concerning specified agency regulatory programs and proprietary jurisdictions that may affect such activities.

The following wetland types intersect your project area in one or more locations:

Wetland Types	NWI Classification Code	Total Acres
Freshwater Emergent Wetland	PEM5C	0.7823
Riverine	R1USN	12.4671
Riverine	R1UBV	470.3107

This page left intentionally blank.



United States Department of the Interior
U.S. Fish & Wildlife Service
Chesapeake Bay Field Office
177 Admiral Cochrane Drive
Annapolis, MD 21401
410/573 4575



Online Certification Letter

Today's date:

Project:

Dear Applicant for online certification:

Thank you for using the U.S. Fish and Wildlife Service (Service) Chesapeake Bay Field Office online project review process. By printing this letter in conjunction with your project review package, you are certifying that you have completed the online project review process for the referenced project in accordance with all instructions provided, using the best available information to reach your conclusions. This letter, and the enclosed project review package, completes the review of your project in accordance with the Endangered Species Act of 1973 (16 U.S.C. 1531-1544, 87 Stat. 884), as amended (ESA). This letter also provides information for your project review under the National Environmental Policy Act of 1969 (P.L. 91-190, 42 U.S.C. 4321-4347, 83 Stat. 852), as amended. A copy of this letter and the project review package must be submitted to this office for this certification to be valid. This letter and the project review package will be maintained in our records.

Based on this information and in accordance with section 7 of the Endangered Species Act (87 Stat. 884, as amended; 16 U.S.C. 1531 et seq.), we certify that except for occasional transient individuals, no federally proposed or listed endangered or threatened species are known to exist within the project area. Therefore, no Biological Assessment or further section 7 consultation with the U.S. Fish and Wildlife Service is required. Should project plans change, or if additional information on the distribution of listed or proposed species becomes available, this determination may be reconsidered.

This response relates only to federally protected threatened or endangered species under our jurisdiction. For additional information on threatened or endangered species in Maryland, you should contact the Maryland Wildlife and Heritage Division at (410) 260-8540. For information in Delaware you should contact the Delaware Natural Heritage and Endangered Species Program, at (302) 653-2880. For information in the District of Columbia, you should contact the National Park Service at (202) 535-1739.

The U.S. Fish and Wildlife Service also works with other Federal agencies and states to minimize loss of wetlands, reduce impacts to fish and migratory birds, including bald eagles, and restore

habitat for wildlife. Information on these conservation issues and how development projects can avoid affecting these resources can be found on our website (www.fws.gov/chesapeakebay)

We appreciate the opportunity to provide information relative to fish and wildlife issues, and thank you for your interest in these resources. If you have any questions or need further assistance, please contact Chesapeake Bay Field Office Threatened and Endangered Species program at (410) 573-4527.

Sincerely,

Genevieve LaRouche
Field Supervisor